

6614

6, 7

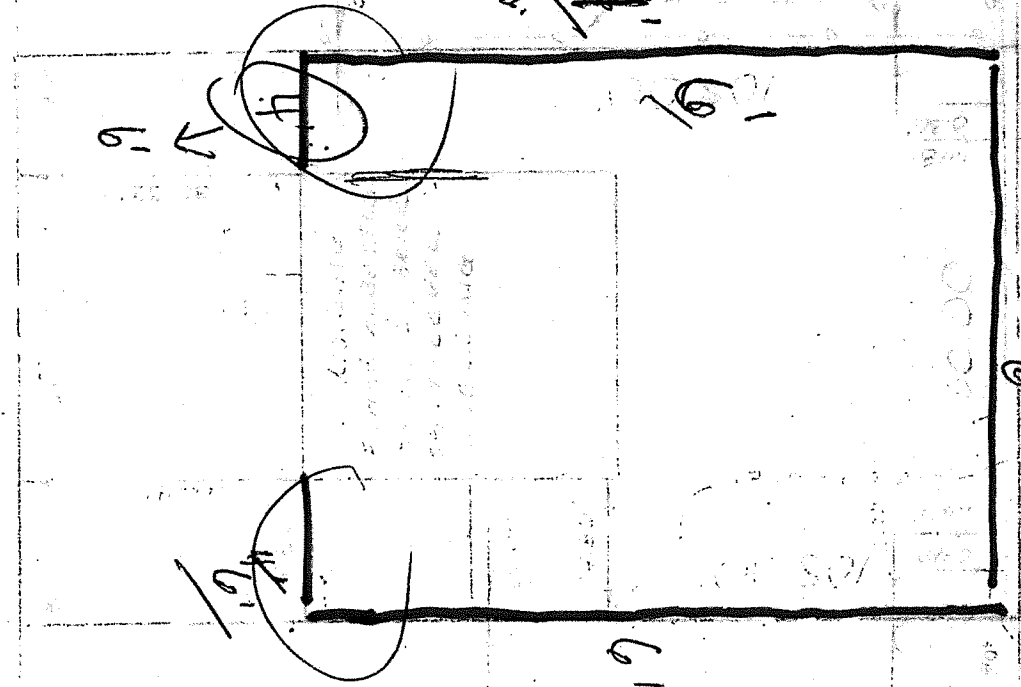

19

July

PLANNED FOR 4000 S. 16th DATE 03/24/84  
 2 X 1/2 LOTS 196.727, 1785, BEING 44 PLAN  
 1785 OF HADDONFIELD TOWNSHIP  
 1785 BEING 44 PLAN 1785 BEING 44 PLAN  
 1785 BEING 44 PLAN 1785 BEING 44 PLAN

Underwritten witness 4/11/84  
 Contractual Agreement.

THE UNDERSIGNED LICENSED SURVEYOR (L.S.) HEREBY CERTIFIES TO, AND SOLELY FOR THE BENEFIT OF,

THAT THIS PLAN WAS PREPARED FROM A SURVEY MADE UPON THE PREMISES SHOWING, AS OF THE DATE OF THIS CERTIFICATE, THE LOCATION OF ALL BUILDINGS, EASEMENTS, OR SERVITUDES APPARENT FROM AN INSPECTION OF THE SURFACE OF THE PREMISES. THIS PLAN IS NOT TO BE REPRODUCED IN ANY MANNER, NOR MAY IT BE RELIED UPON BY ANYONE OTHER THAN THE ABOVE NAMED PERSON OR PERSONS FOR WHOSE BENEFIT IT HAS BEEN PREPARED AND EMBOSSED WITH AN IMPRESSION SEAL. COPIES OF THIS PLAN WITHOUT IMPRESSION SEAL AND SIGNATURE IN RED INK ARE FOR MERE CONVENIENCE OF REFERENCE ONLY.

LICENSED LAND SURVEYOR No. 22714  
**STEVEN R. KELLY, L.S.**  
 COPYRIGHT © 1988 BY STEVEN R. KELLY, P.A., L.S. · ALL RIGHTS RESERVED

NOTES: 1. NOT TO BE USED FOR CONSTRUCTION.  
 2. LEGAL USED TO DO SURVEY WAS FOUND TO BE ( ) ADEQUATE ( ) INADEQUATE, NEW LEGAL DRAWN.



**STEVEN R. KELLY, P.A., L.S.**  
 P.O. BOX 12 HADDONFIELD, N.J.  
 PHONE (609) 429-1448

MAP SHOWING SURVEY SITUATE IN

TOWNSHIP OF PENNAUNGLIN  
 COUNTY OF CAMDEN, N.J.  
 160.6614, LEVINGTON, BEING 44

DATE	SCALE	DRAWN	CHRD	JOB No.
7/18/84	1"=20'	SR	ID	66141P